

Courtesy Of Brenda L Haney Of Panache Realty Ltd.

\$64,900 - 239 61029 Rge Rd 465, Rural Bonnyville M.D.

MLS® #E4407837

\$64,900

0 Bedroom, 0.00 Bathroom,
Rural on 0.54 Acres

Model Development, Rural Bonnyville M.D.,
AB

Looking for that clean slate to make your perfect recreation/building site. This treed half acre lot is a short distance to the Mighty Moose Lake and all that this wonderful lake has to offer. With no restrictive covenants registered you can use this lot for recreation use, erecting a cabin, mobile, or build your dream home. Power and gas are at the road.

Essential Information

MLS® #	E4407837
Price	\$64,900
Bathrooms	0.00
Acres	0.54
Type	Rural
Sub-Type	Vacant Lot/Land
Status	Active

Community Information

Address	239 61029 Rge Rd 465
Area	Rural Bonnyville M.D.
Subdivision	Model Development
City	Rural Bonnyville M.D.
County	ALBERTA
Province	AB
Postal Code	T9N 2J1

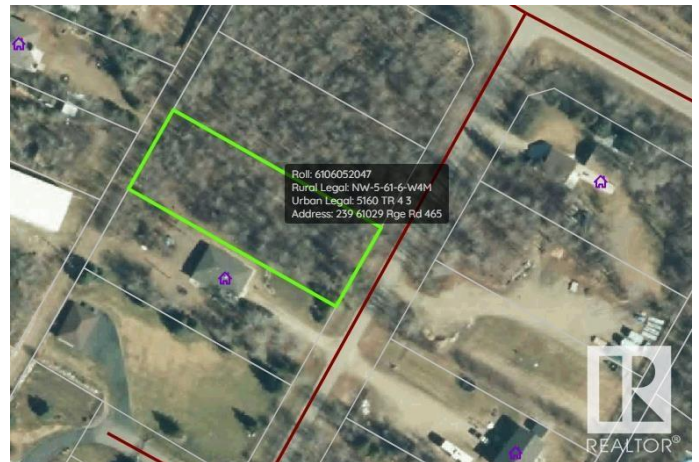

Exterior

Exterior Features Beach Access, Lake Access Property, Treed Lot

Additional Information

Date Listed September 24th, 2024

Days on Market 345

Zoning Zone 65

DATA IS DEEMED RELIABLE BUT IS NOT GUARANTEED ACCURATE BY THE REALTORS® ASSOCIATION OF EDMONTON. COPYRIGHT 2025 BY THE REALTORS® ASSOCIATION OF EDMONTON. ALL RIGHTS RESERVED.Trademarks are owned or controlled by the Canadian Real Estate Association (CREA) and identify real estate professionals who are members of CREA (REALTOR®, REALTORS®) and/or the quality of services they provide (MLS®, Multiple Listing Service®)

Listing information last updated on September 3rd, 2025 at 11:02pm MDT