

Courtesy Of Lindsay Harder Of Century 21 Leading

\$739,000 - 420 1414 Hwy 37, Rural Lac Ste. Anne County

MLS® #E4438824

\$739,000

4 Bedroom, 3.00 Bathroom, 1,235 sqft

Rural on 2.30 Acres

Aspen Hills (Lac Ste. Anne), Rural Lac Ste. Anne County, AB

READY TO MOVE IN! Customized Built home! 1235 sq ft bungalow located on private mature treed 2.3 acre setting. Floor plan features 3 bedrooms or 2 bdrms plus den. Spacious open floor plan offering vaulted ceiling in kitchen and living room. Rich Cappacino custom cabinetry in kitchen, spacious island with deep oversized sink, arborite countertops. LG appliances are included from Trail appliances. Main floor laundry offering custom overhead cabinets & countertop. Open shelving & room to hang clothing in rear entrance. Walk in Wardrobe in Primary bedroom with 4 piece bath. Vinyl planking flooring throughout. Custom railings with wood trim. Bsmt is fully finished with textured ceiling plus finished 4pce bathroom & additional bedroom. Good sized deck off the kitchen area to private treed back yard. Oversized garage measures 26x30 is drywalled and painted. New home Warranty will be provided. Schools and shopping only 10 mins away in community of Onoway. Paved Subdivision. Possession date Immediate.

Built in 2025

Essential Information

MLS® #

E4438824

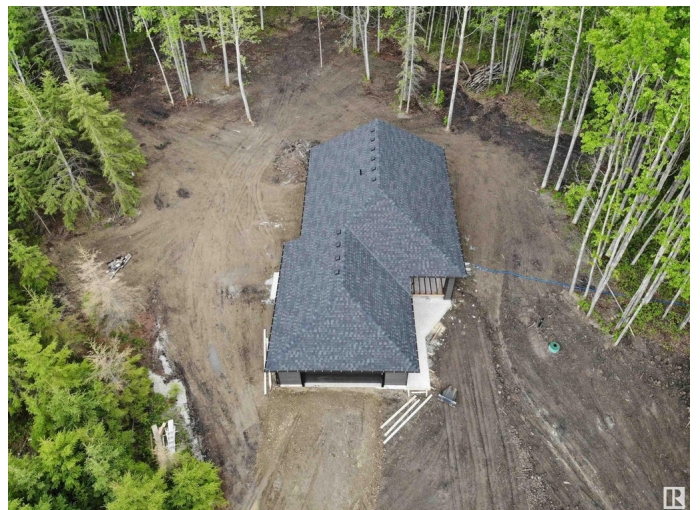

Price	\$739,000
Bedrooms	4
Bathrooms	3.00
Full Baths	3
Square Footage	1,235
Acres	2.30
Year Built	2025
Type	Rural
Sub-Type	Detached Single Family
Style	Bungalow
Status	Active

Community Information

Address	420 1414 Hwy 37
Area	Rural Lac Ste. Anne County
Subdivision	Aspen Hills (Lac Ste. Anne)
City	Rural Lac Ste. Anne County
County	ALBERTA
Province	AB
Postal Code	T5A 1H3

Amenities

Features	Closet Organizers, Deck, Detectors Smoke, No Animal Home, No Smoking Home
----------	---

Interior

Interior Features	ensuite bathroom
Heating	Forced Air-1, Natural Gas
Stories	2
Has Basement	Yes
Basement	Full, Finished

Exterior

Exterior	Wood
Exterior Features	Private Setting, Schools, Shopping Nearby, Treed Lot, See Remarks
Construction	Wood
Foundation	Concrete Perimeter

Additional Information

Date Listed May 28th, 2025

Days on Market 6

Zoning Zone 70

DATA IS DEEMED RELIABLE BUT IS NOT GUARANTEED ACCURATE BY THE REALTORS® ASSOCIATION OF EDMONTON. COPYRIGHT 2025 BY THE REALTORS® ASSOCIATION OF EDMONTON. ALL RIGHTS RESERVED. Trademarks are owned or controlled by the Canadian Real Estate Association (CREA) and identify real estate professionals who are members of CREA (REALTOR®, REALTORS®) and/or the quality of services they provide (MLS®, Multiple Listing Service®)

Listing information last updated on June 3rd, 2025 at 12:32am MDT