

# **\$1,138,000 - 11 27107 Twp Road 510, Rural Parkland County**

---

MLS® #E4455963

**\$1,138,000**

4 Bedroom, 4.00 Bathroom, 2,680 sqft

Rural on 1.10 Acres

Mistik Ridge, Rural Parkland County, AB

Discover the Ultimate Riverside 30 acre Retreat that is Mistik Ridge! Custom-built walkout home, backing onto the river with private forested trails, both formal and comfortable. With a triple car garage, 4 bedrooms, an upper bonus room, a main floor den, and a fully finished basement, itâ€™s a residence that truly delivers on every level. The sun-drenched open-concept main floor boasts vaulted ceilings and expansive windows that frame the stunning natural surroundings. Enjoy cozy evenings by the wood-burning fireplace, or appreciate the warmth of walnut hardwood flooring and the craftsmanship of custom millwork and built-in cabinetry. Practical main floor includes a well-appointed laundry/mudroom with ample storage, a pantry, a dog shower, combining functionality with style. Upstairs, the large primary suite serves as a serene retreat, offering breathtaking views of the property and the river valley. The outdoor space is nothing short of magical, seamlessly blending gardens with the tranquil forested reserve

Built in 2003

## **Essential Information**

MLS® #

E4455963

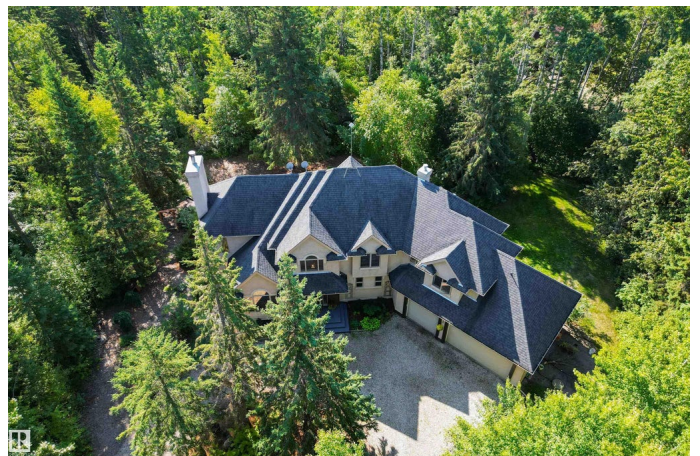

Price	\$1,138,000
Bedrooms	4
Bathrooms	4.00
Full Baths	3
Half Baths	2
Square Footage	2,680
Acres	1.10
Year Built	2003
Type	Rural
Sub-Type	Detached Single Family
Style	2 Storey
Status	Active

### Community Information

Address	11 27107 Twp Road 510
Area	Rural Parkland County
Subdivision	Mistik Ridge
City	Rural Parkland County
County	ALBERTA
Province	AB
Postal Code	T7Y 1H6

### Amenities

Features	Closet Organizers, Deck, No Smoking Home, Walkout Basement
----------	--

### Interior

Interior Features	ensuite bathroom
Heating	Forced Air-1, Natural Gas
Fireplace	Yes
Stories	3
Has Basement	Yes
Basement	Full, Finished

### Exterior

Exterior	Wood
Exterior Features	Backs Onto Park/Trees, Environmental Reserve, Fruit Trees/Shrubs, Landscaped, Park/Reserve, River Valley View
Construction	Wood
Foundation	Concrete Perimeter

**Additional Information**

Date Listed	September 4th, 2025
Days on Market	31
Zoning	Zone 90
Condo Fee	\$1,376

DATA IS DEEMED RELIABLE BUT IS NOT GUARANTEED ACCURATE BY THE REALTORS® ASSOCIATION OF EDMONTON. COPYRIGHT 2025 BY THE REALTORS® ASSOCIATION OF EDMONTON. ALL RIGHTS RESERVED.Trademarks are owned or controlled by the Canadian Real Estate Association (CREA) and identify real estate professionals who are members of CREA (REALTOR®, REALTORS®) and/or the quality of services they provide (MLS®, Multiple Listing Service®)

Listing information last updated on October 5th, 2025 at 4:47am MDT